

Rhif y Cais / Application Number : C17/0015/42/LL

Cynllun lleoliad ar gyfer adnabod y safle yn unig. Dim i raddfa.  
Location Plan for identification purposes only. Not to scale.

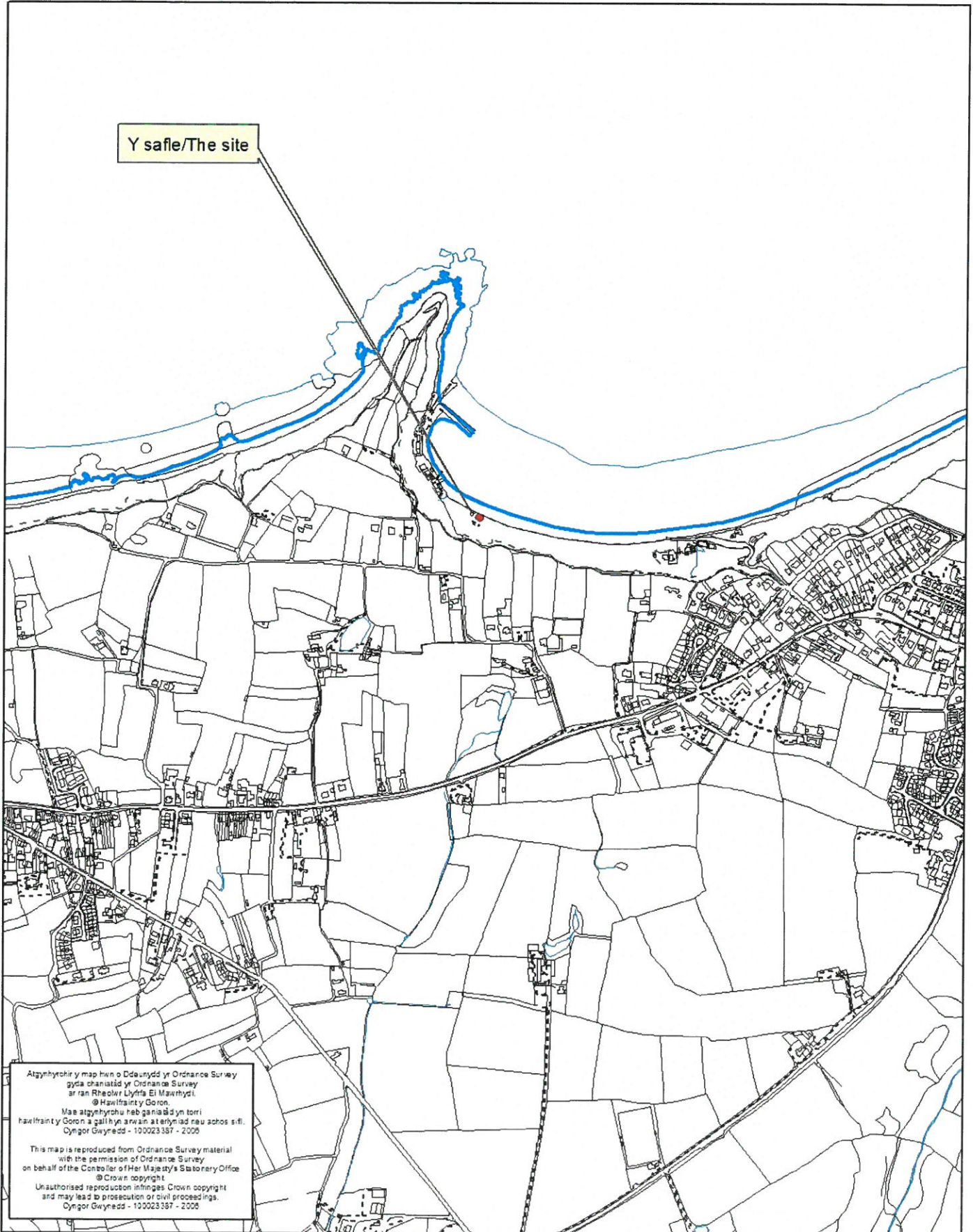

North East - Front View

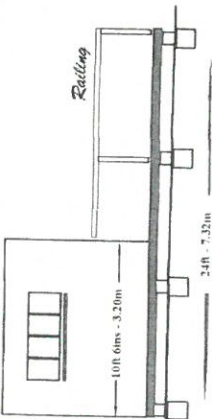

North West - Side View

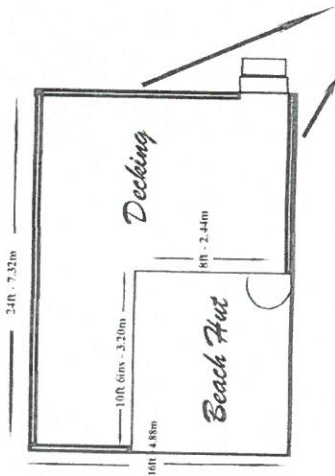
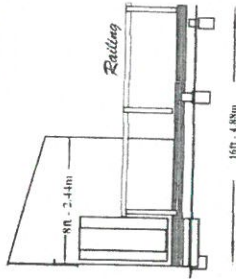

Ground Plan

Landslide Area

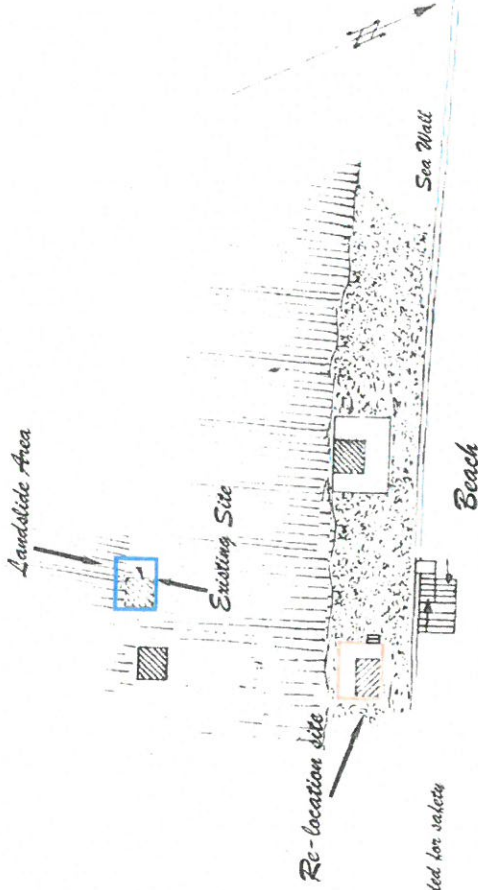

Perimeter railings added for safety

Beach

Sea Wall

Scale 1/1500



Existing Beach Hut Site

Proposed re-location site

Scale 1/12500

Grid Reference SA296407

Proposed re-location of beach hut on cliff at Nefyn Beach owing to landslides

Grid Reference SA296407

Planning Application: C17/0015/42/LL Grid Reference: SH296407

Plans of existing beach hut to be re-located  
(owing to risk of landslides)  
to vacant flat and level site by sea wall.

Scale 1:50

CYNGOR GWYNEDD  
ADRAN RHEOLIEDDIO  
1 6 10N 2017  
GWASANAETH CYNLLUNIO AC  
AMGYLCHEDD

*North East - Front View*

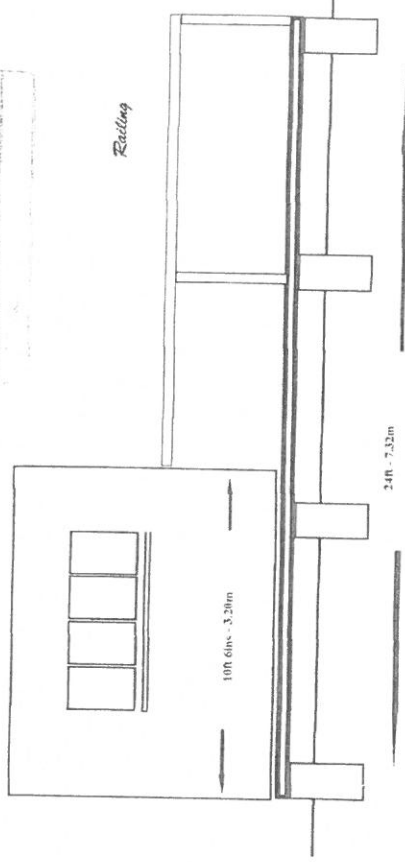

*North West - Side View*

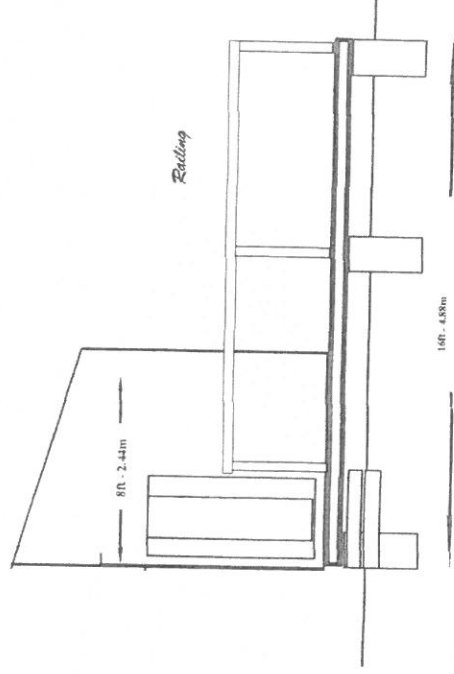

*Ground Plan*

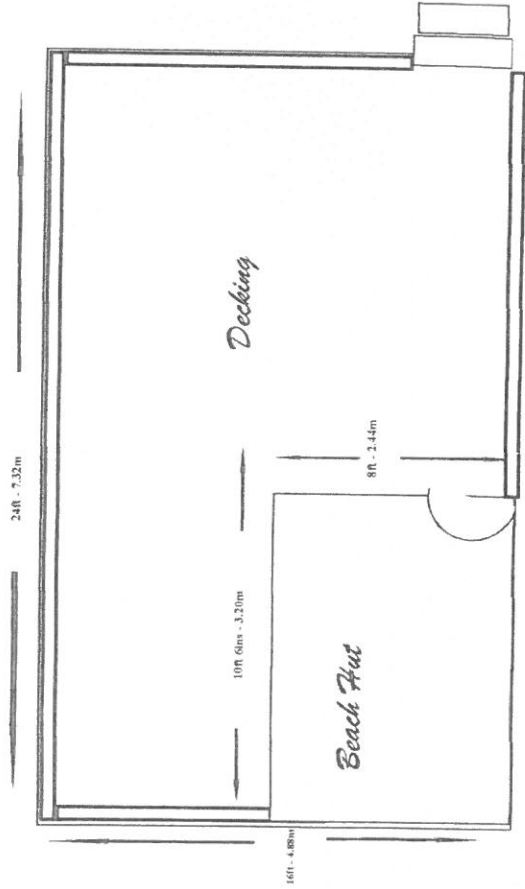



# Cross-section of vacant flat and horizontal site by sea wall for re-location of existing beach hut (owing to risk of landslides)

Scale 1:100

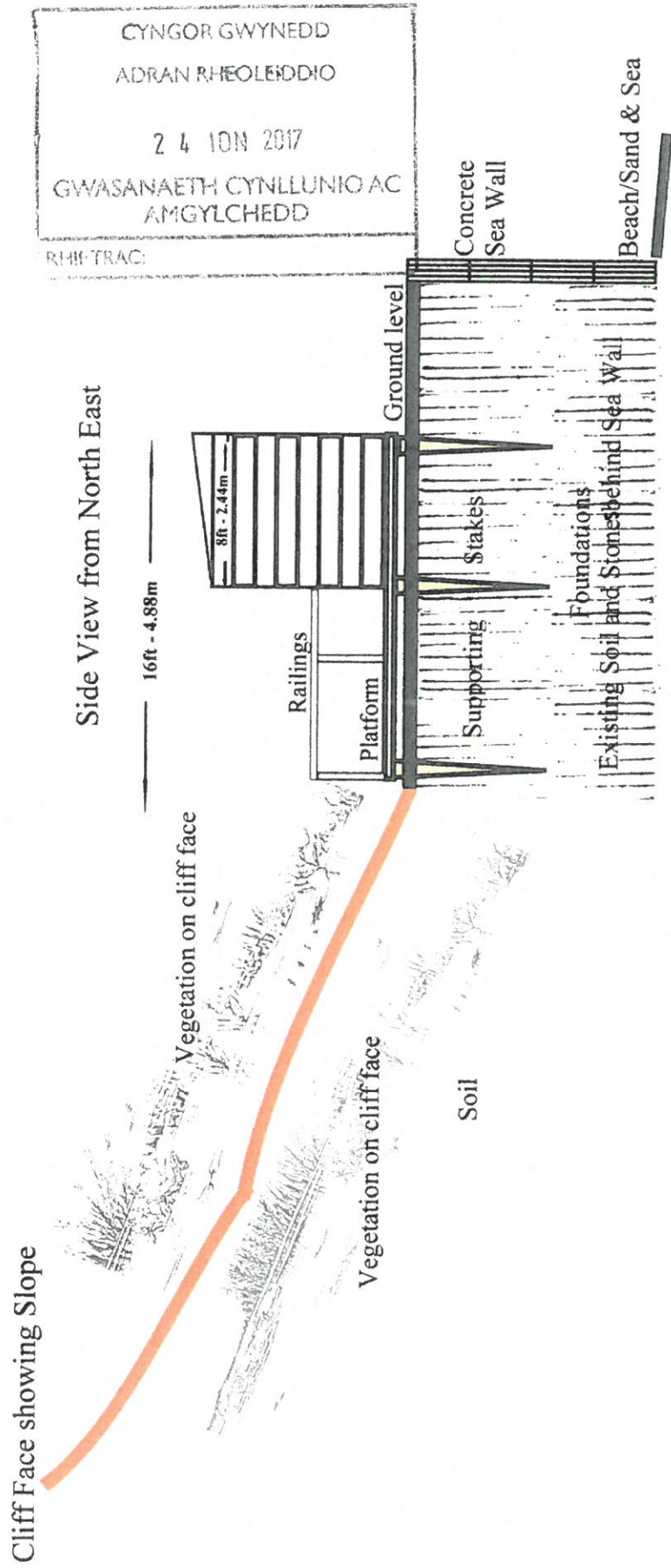

1 6 10 11 2017

GWASANAETHU CYMRU

**Planning Application: C17/0015/42/L1**  
**Photographs showing proposed re-location of existing beach hut, Site 3,**  
**from dangerous position to safer flat and level site, marked "X"**

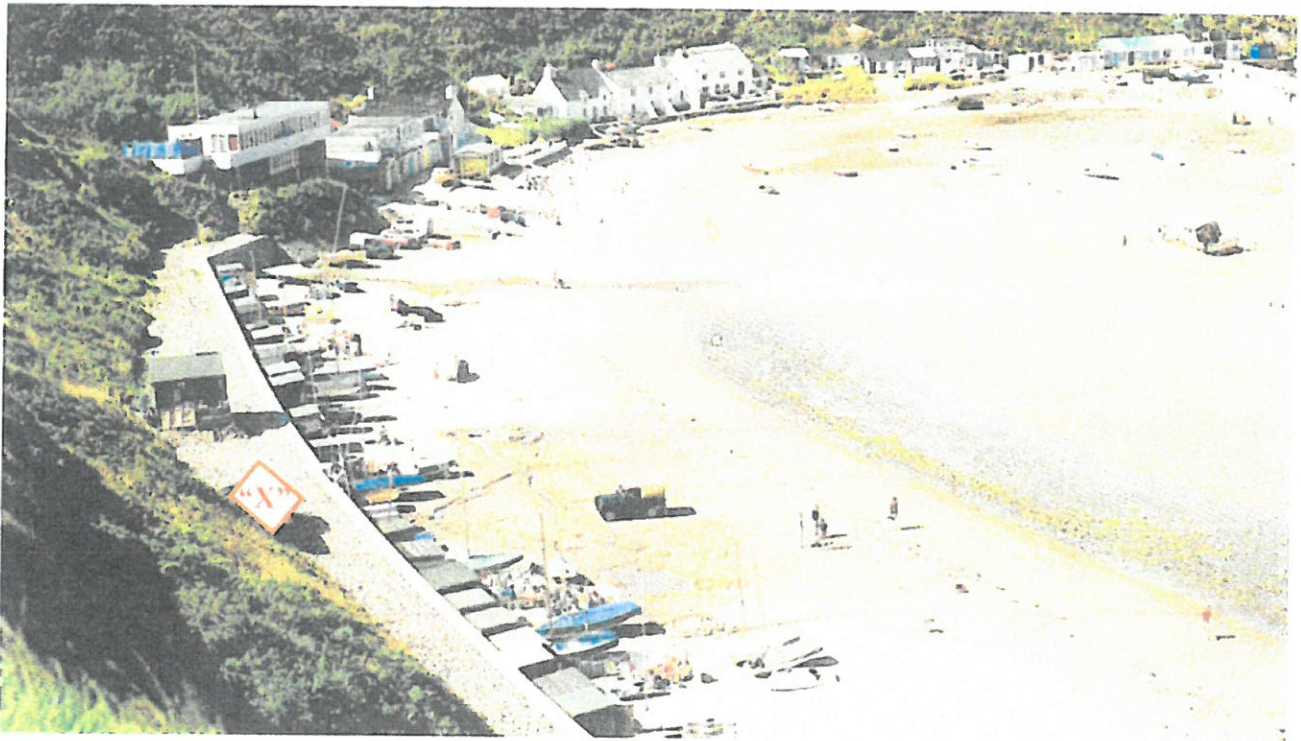

**For identification purposes "X" marks the, at present, un-numbered flat and level site to which it is proposed my existing beach hut be re-located from Site 3.**